

# LUNCH



L02



L01



L03

**L01 SUMMER ROLL (3) | 13**  
Fresh Roll, Rice Noodle, Shrimp

**L02 BANH MI | 16**  
Vietnamese Sandwich

**L03 PAD THAI CHICKEN | 18**   
Egg, Peanut, Bean Sprout \$2

**L04 BUN CHA | 21**  
Rice Vermicelli, Bean Sprout,  
Beef Patty

**L05 BUN BO | 21**  
Slice Beef Rice Noodle Soup



L04

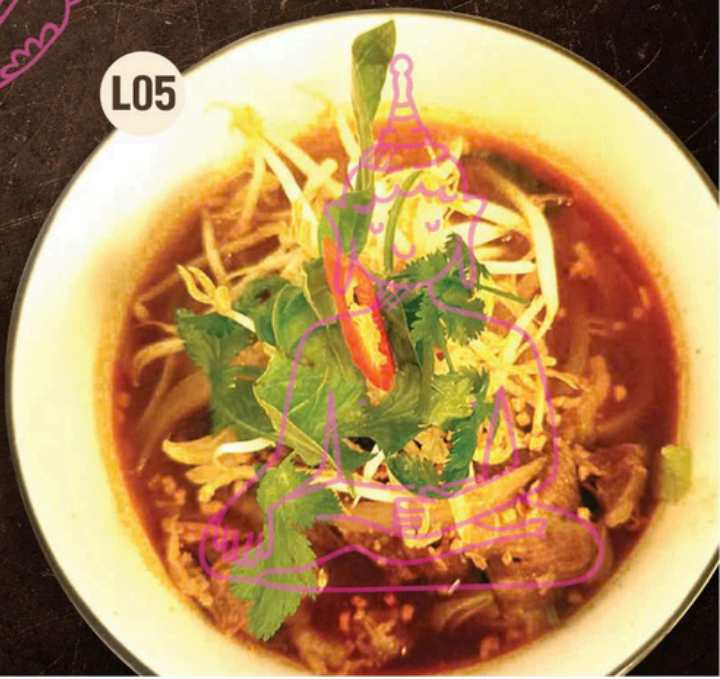

L05



**L06 THAI SPRING ROLL(VG) | 15**   
Black Mushroom, Garlic, Vermicilli

**L07 MOO PING (2) | 16**  
Grilled Pork Kewers

**L08 CHICKEN ON RICE | 19.50**

**L09 PRAWN ON RICE | 19.50**

**L10 GRILLED PORK ON RICE | 19.50**

**L06**



**L07**



**L08**



**L09**

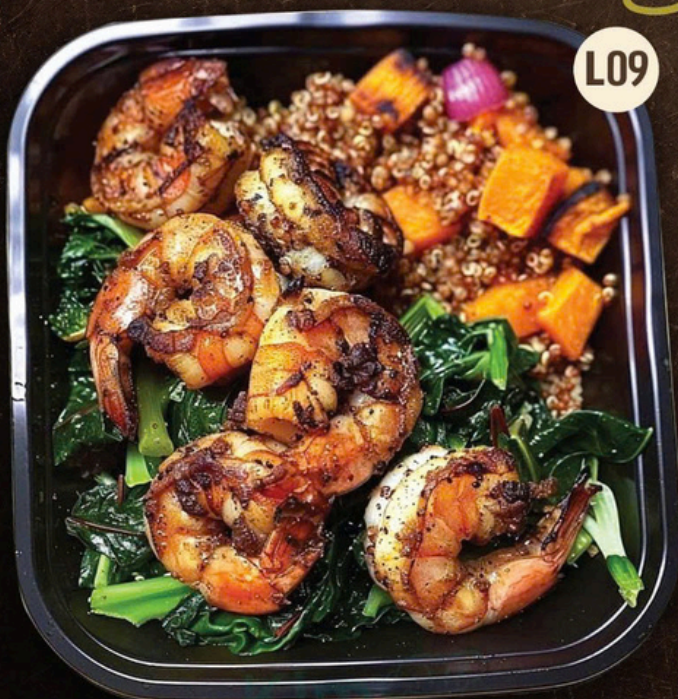

**L10**





# SALAD

L11 CARAMELISED SALMON ON RICE | 22.50

L12 CHICKEN MANGO SALSA | 22.50

L13 GRILLED PRAWNS SALAD | 18.50

L14 GRILLED SALMON SALAD | 21.50

L15 SALAD AND EGGS | 17.50

L16 CHICKEN SALAD | 18.50

L17 BEEF SALAD | 18.50



L11



L12

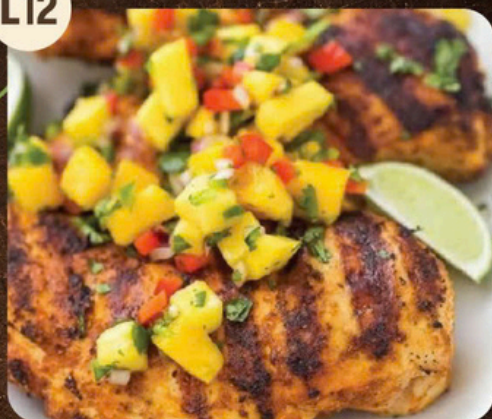

L13



L14

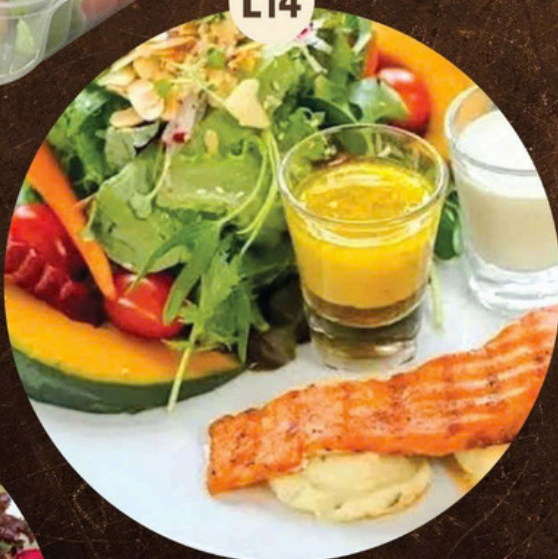

L15

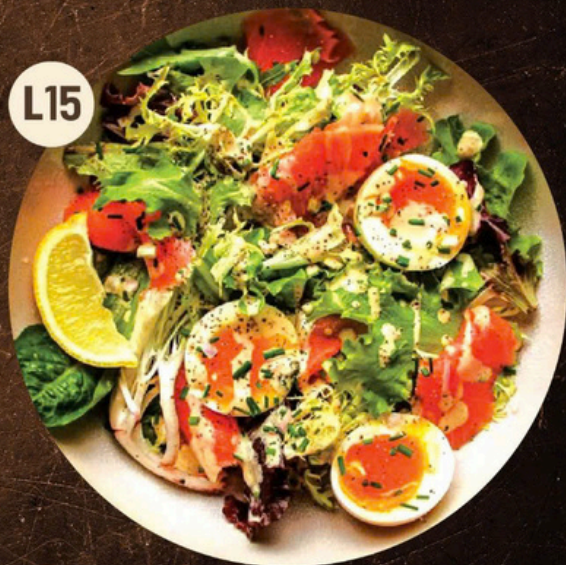

L16



L17



- We cannot guarantee that trace elements may not be present.
- No Gluten added as per requested, please ask server when do ordering.
- Please let your server know If you have food allergies prior do ordering.



# SALAD

L11 CARAMELISED SALMON ON RICE | 22.50

L12 CHICKEN MANGO SALSA | 22.50

L13 GRILLED PRAWNS SALAD | 18.50

L14 GRILLED SALMON SALAD | 21.50

L15 SALAD AND EGGS | 17.50

L16 CHICKEN SALAD | 18.50

L17 BEEF SALAD | 18.50

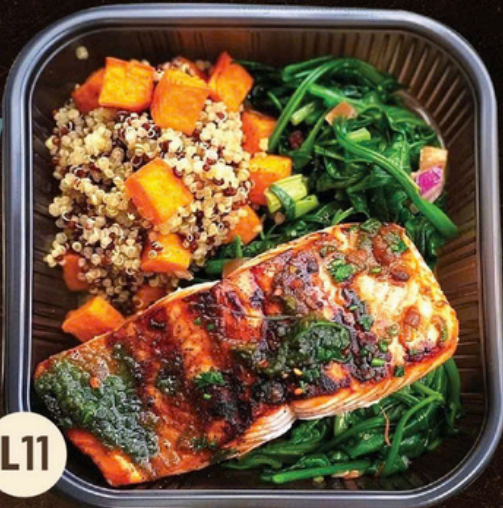

L11



L12



L13



L14

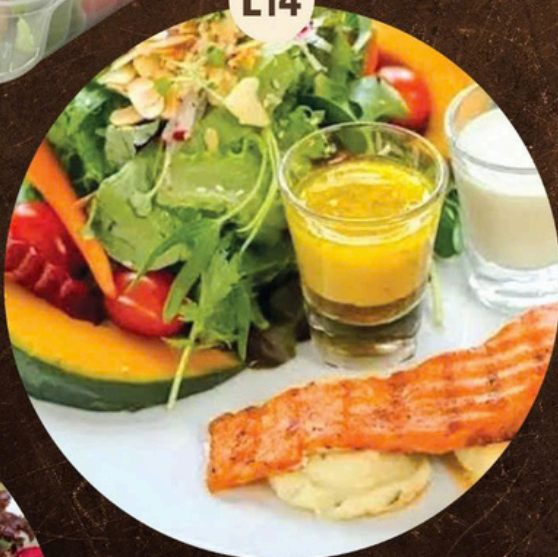

L15

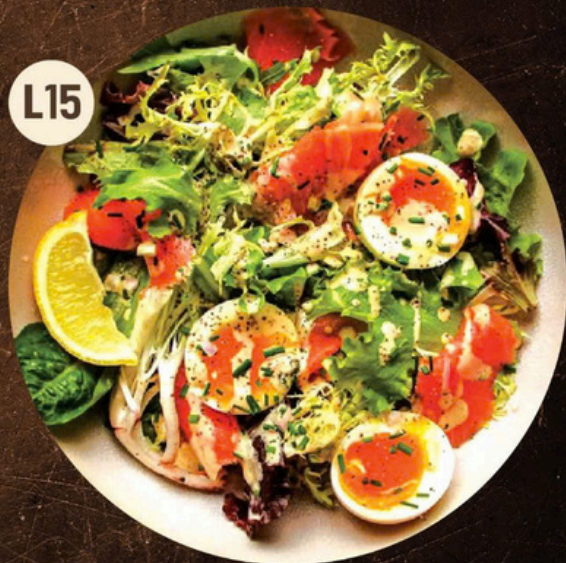

L16



L17



- We cannot guarantee that trace elements may not be present.
- No Gluten added as per requested, please ask server when do ordering.
- Please let your server know If you have food allergies prior do ordering.



**S05 SUMMER ROLL (2) | 13**  
Fresh Roll, Rice Noodle, Shrimp

**S06 MUK TOD | 22**  
Pepper & Salt Fried Squid

**S05**



# SOUP

**SS01 TOMYUM | SMALL 14/ CHICKEN 26**  
Chicken Or Prawns, Mushroom, Onion

**SS02 KHA SOUP | SMALL 15/ PRAWN 26**



**S06**



**SS01**



**SS02**





# DESSERT



DE01 MANGO STICKY RICE | 14

DE02 SAGO WITH ICE-CREAM | 14

DE03 SWEET BANANA WITH  
COCONUT CREAM EAT WITH  
ICE CREAM | 12



DE02



DE01



DE03

